Decembre
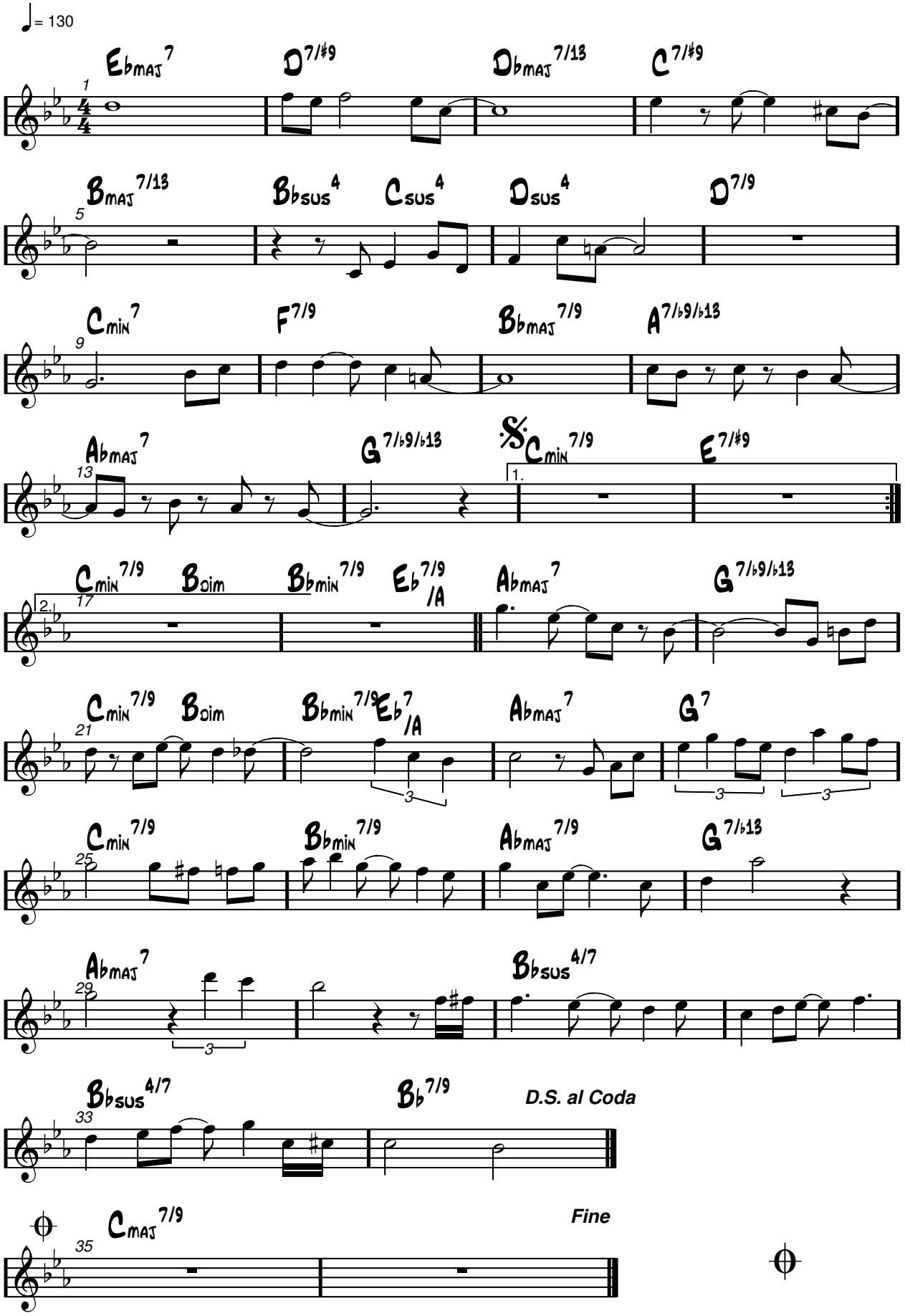
Michael Spielmann 12/95